

Judah St between Glanford Ave and Carey Rd

November 25, 2017 To December 01, 2017



The data presented here is for information purposes only and should not be considered authoritative for construction, geotechnical, engineering, navigational, legal, or other site-specific uses. The information shared is owned by the Transportation Division of the Engineering Department at the District of Saanich. Accuracy is not guaranteed.

Start Date: 27-Nov-17
 Start Time: 19:00
 Station ID: C0037-01

Location 1: Judah St between Glanford Ave and Carey Rd

Note:

DATE:	November 27, 2017		November 28, 2017		November 29, 2017		November 30, 2017		December 1, 2017		WK AVG		WK AVG	HOURLY
	MON		TUE		WED		THURS		FRI		EB	WB	CH 1+2	%
Time:	EB	WB	EB	WB	EB	WB	EB	WB	EB	WB	EB	WB		
12-1 AM	2	6	4	8	5	8	0	7	2	8	3	7	10	0.5%
1-2 AM	5	5	3	1	0	2	2	1	0	3	2	2	4	0.2%
2-3 AM	0	1	5	2	6	2	7	5	4	2	4	2	7	0.4%
3-4 AM	3	3	2	4	1	1	2	2	3	5	2	3	5	0.3%
4-5 AM	4	2	6	1	5	2	7	4	9	5	6	3	9	0.5%
5-6 AM	4	3	6	5	7	2	10	3	5	6	6	4	10	0.5%
6-7 AM	26	12	28	13	26	8	31	10	29	12	28	11	39	2.0%
7-8 AM	99	22	113	33	99	32	103	29	110	34	105	30	135	7.0%
8-9 AM	172	89	141	80	143	78	145	67	136	78	147	78	226	11.8%
9-10 AM	44	44	44	40	48	32	44	36			45	38	83	4.3%
10-11 AM	39	39	36	40	42	40	30	42			37	40	77	4.0%
11-12 PM	38	38	40	36	28	38	36	48			36	40	76	3.9%
12-1 PM	43	44	38	54	42	45	41	49			41	48	89	4.6%
1-2 PM	42	50	29	51	35	47	34	46			35	49	84	4.4%
2-3 PM	62	82	71	94	74	78	66	81			68	84	152	7.9%
3-4 PM	51	153	67	131	62	139	46	141			57	141	198	10.3%
4-5 PM	47	173	48	164	40	164	52	148			47	162	209	10.9%
5-6 PM	37	136	38	127	43	151	45	150			41	141	182	9.5%
6-7 PM	33	65	41	69	37	82	30	79			35	74	109	5.7%
7-8 PM	27	44	32	43	34	45	27	42			30	44	74	3.8%
8-9 PM	20	36	22	43	20	27	25	25			22	33	55	2.8%
9-10 PM	13	33	19	28	16	23	6	21			14	26	40	2.1%
10-11 PM	8	18	14	19	11	16	13	19			12	18	30	1.5%
11-12 AM	3	9	3	8	10	12	4	11			5	10	15	0.8%
LANES	822	1107	850	1094	834	1074	806	1066			827	1088	1915	100.0%
TOTAL	1929		1944		1908		1872				1920			
	MON		TUE		WED		THURS		FRI		WK AVG			

PEAK HOUR					TOTAL VEHICALS-PEAK PERIODS		2 HOUR PEAK INTERVALS						
MAX. 7 - 9 am PEAK HOUR	226	⇒	11.8%	between 8-9 AM	916	⇒	6 HR TOTAL	2 HR AM (7 - 9 AM)					
MAX. 7 - 11 am PEAK HOUR	226	⇒	11.8%	between 8-9 AM	751	⇒	4 HR TOTAL	VEH / HR	VEH / 2HR	2 HR %			
MAX. 11 am - 1 pm PEAK HOUR	89	⇒	4.6%	between 12-1 PM					7-8 AM	135	361	18.8%	
MAX. 11 am - 3 pm PEAK HOUR	152	⇒	7.9%	between 2-3 PM					8-9 AM	226			
MAX. 4 - 6 pm PEAK HOUR	209	⇒	10.9%	between 4-5 PM					2 HR NOON (11 - 1 PM)				
MAX. 3 - 6 pm PEAK HOUR	209	⇒	10.9%	between 4-5 PM					VEH / HR	VEH / 2HR	2 HR %		
							24 HOUR FACTORS		11-12 PM	76	165	8.6%	
							2.09 ⇒ 6-24 HR FACT.		12-1 PM	89			
							2.55 ⇒ 4-24 HR FACT.		2 HR PM (4 - 6 PM)				
									VEH / HR	VEH / 2HR	2 HR %		
									4-5 PM	209	391	20.4%	
									5-6 PM	182			

Vehicle Speed Summary

Saanich Engineering Department

Count Id: C0037-01

Filename: Judah St between Glanford Ave and Carey Rd-Nov-2017.xlsx

Location: Judah St between Glanford Ave and Carey Rd

Note:

Direction: **East-West**

Dates: **November 25, 2017 To December 01, 2017**

Filtered data

AVG. SPEED	24 mph	39 km/h
50 % SPEED	24 mph	39 km/h
85 % SPEED	30 mph	48 km/h
95 % SPEED	33 mph	53 km/h

Location Map

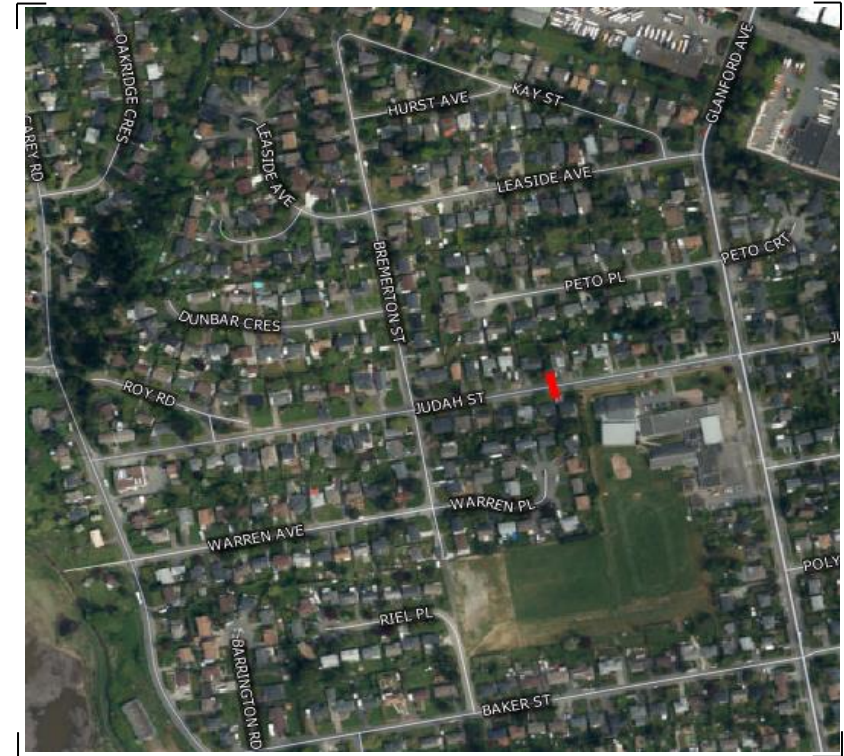

Vehicle Classification Summary

Saanich Engineering Department

Count Id: [C0037-01](#)

Filename: Judah St between Glanford Ave and Carey Rd-Nov-2017.xlsx

Location: Judah St between Glanford Ave and Carey Rd

Note:

Direction: **East-West**

Dates: **November 25, 2017 To December 01, 2017**

Filtered data

FHWA CLASSIFICATION															
CYCLES	CARS + TRL	2 AXLE LONG	BUS	RIGID 2 AXLE SU HGVS	RIGID 3 AXLE SU HGVS	4 AXLE SU HGVS	<5 AXLE ARTIC	5 AXLE ARTIC	6 AXLE ARTIC	<6 AXLE MULTI	6 AXLE MULTI	> 6 AXLE MULTI	UNCLASSIFIED	TOTAL	
CS 1	CS 2	CS 3	CS 4	CS 5	CS 6	CS 7	CS 8	CS 9	CS10	CS11	CS12	CS13	CS14		
32	6829	2039	19	462	22	0	7	2	0	0	0	0	4	9416	
0.3%	72.5%	21.7%	0.2%	4.9%	0.2%	0.0%	0.1%	0.0%	0.0%	0.0%	0.0%	0.0%	0.0%	100.0%	
<-----	94.5% ----->		0.2%	4.9%	<-----			0.3%	----->				0.0%	100.0%	
<-----	94.5% ----->		0.2%	<-----				5.2%	----->				0.0%	100.0%	
<-----	94.5% ----->		<-----					5.4%	----->				0.0%	100.0%	